

phone logs

Editor angry / prof.

Dr. Jeremiah Reiter, Amanda @ lighthouse - cone door!

Mom never hears from you. Use umbrella.

Diary in desk (Jan 10, 1995)

Lighter in box on desk

Keys in 1/2 round table

Umbrella on stand

Purse on stand - Operand - Open umbrella

Collect keys on car → dive

Boogie lighting effect on light house

Letter in mailbox → Sydney Robbin, Attorney at Law

Tiny key in light chamber beside door

Loopy key under fish. (unlocks front door)

Darke inside, baby crying

Tiny key unlocks side door padlock

Breaker box (2 tiny, 4 large)

Letter in baby's room (May 11, 3pm - gate opened) page 63

(May 19, 11am - mr. Etalio enters prison) page 72

drawings page 73

(click Top Right)

Loving Mom - pieper (Apr 12, 8am - pg 31 "The Cold Universe"

pg 32

- teleport (electricity through Fresnel lens)

Apr 29, 11am - pg 49 "modified algorithm

power modulation tube to capture lightning.

- baby bottle in fridge (give to baby)

- Congress in living room bookcase
- Door with key pad

- last will & testament
in safe in study
5-18-88
R L R

safe behind books
(middle, 2nd bottom shelf)

desk

- July 1st p116 & 117 & 118
- just ret'd from other side
 - understood man's speech
 - laptop gave box
(opened 2 of inner panels)

letter opener

bird

shells

Safe - April 30, 7am p52, 53
- modify energy consumption

(design)

May 2, 9am - p58 (6 min test)

p59 (8-24-96) ← opens keypad
(and folder to hold pages)

clock in baby's room

May 25, 6pm - p79 (uncertain of creature, power modulation tube missing)
p80 (has spares, will restrict creature's access to hub)

May 27 - 3am p81 (cage around portal, not writing this here)

June 14 - 2pm p92 (week since saw creature)

July 17, 11pm p125 (break thru for permanent gateway)

?, 2am p126 (creature has his own portal! stole blueprints! 1 he attempt

(3 things from workbench - tube, wire(?), ~~stuff~~(?) solder tool)

- repair furnace
toy (take its windy key!)



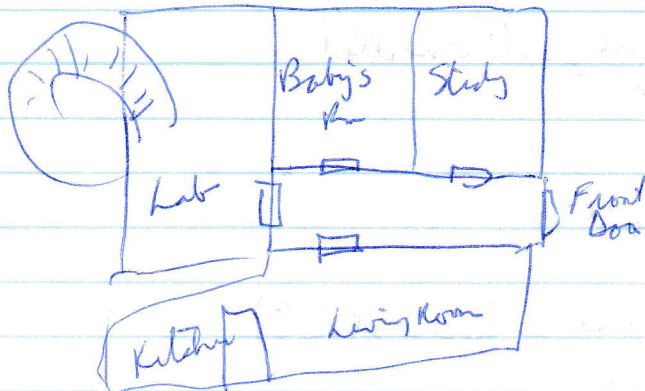

Hardware enables, Power supply ok, Lens not engaged, power not not found.

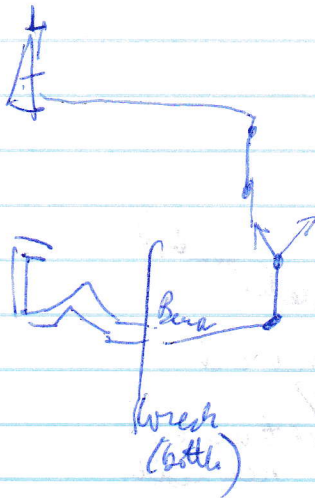

20. Temple
21.65
118.87

~~20.88~~
~~118.82~~
~~118.87~~

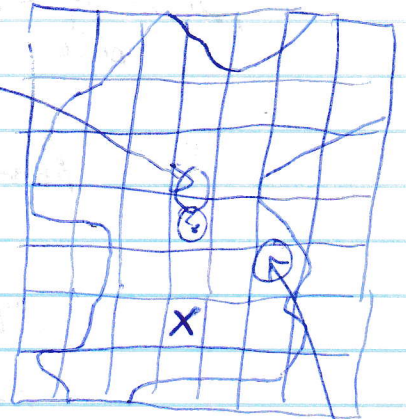

20.67° North
118.96° West

20.88
118.82
(to have you
and)

outside.html
hit index.html
entertainment.html

20°N, 118°W (ship)

118.87

safe 5-18-28
door 8-24-96

litept2a.exe



//www.hc-sc.gc.ca/hppb/hiv-aids/youth/journey/index.html
Health Canada's The Journey Begins - gender and sexual identity

! Receive error: Blocking call cancelled
! Do Doerhist failed ☹

#1 (give crystal bottle to Dr. Kuit
sent bench to worn priests

#8 - golden sparrow given to Dr. Kuit so he can return (?)

#5 - trapped in tower by burden

wind up key fits in back of golden sparrow

put keyed sparrow in cuckoo clock
& push pedalun to tell birds to ignore you.

○ Attack

lock Patrol
Attack

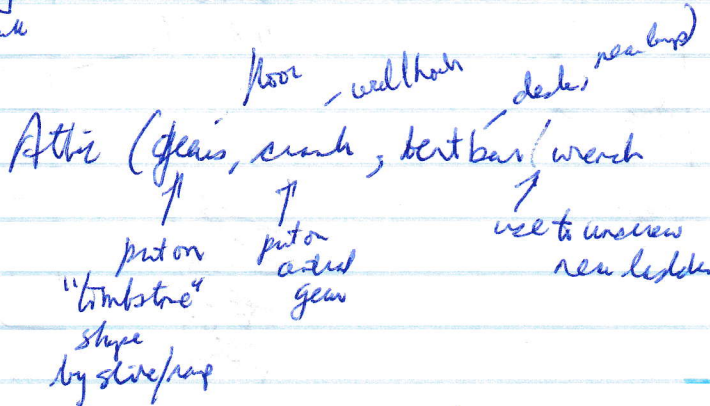

turn crank clockwise / look to the sky, volcano is brewing

priest's device (particle conjugation vacuum)
6 pieces of device

- priests think Dark Man from past, DM lives in volcano
- DM has built a factory beneath the mountain
- PM created smoke & chemical sludge
- DM release a monster, uncovered ancient tech.
- Priests created a device; parts sep'd for safe keeping, 6th pce in Soneled; lost hill saw of them

- Volcano at 22.01, 119.11
- design of device

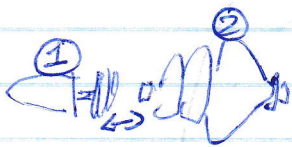

- screen 1: Martin's roost
 2: volcano
 3: fortress
 4: temple

- | | |
|-------------|---------------|
| <u>left</u> | <u>right</u> |
| - sub | interior room |
| - byphion | |
| - roost | |
| - fortress | |

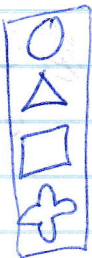

medallion fits in puzzle box

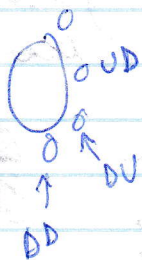
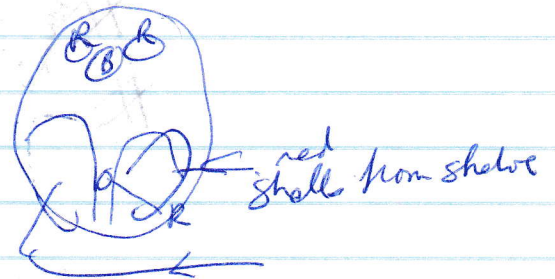

①②③④⑤⑥⑦

magna hedge

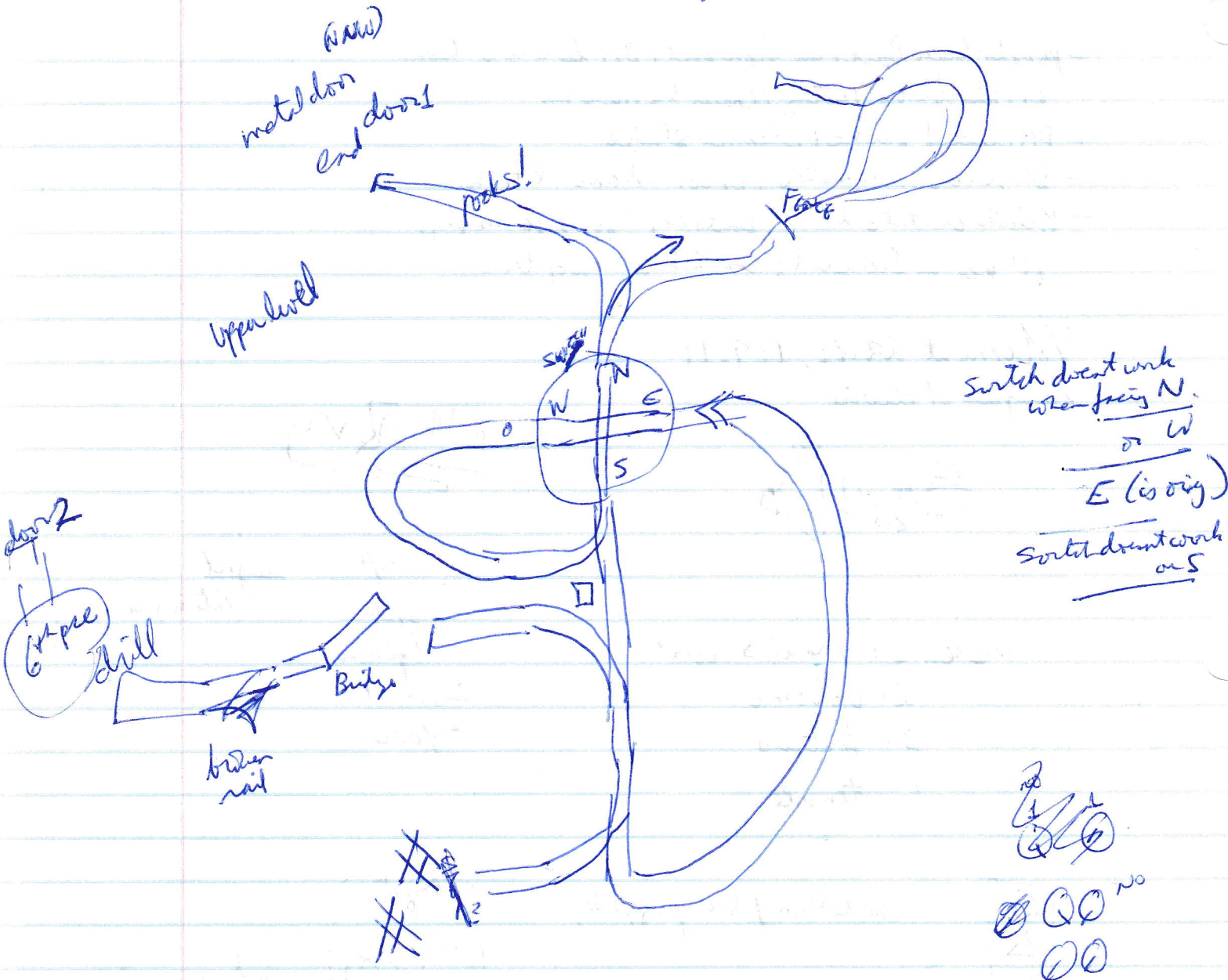

turn arrows 1, 2, 4, 6, turn object, reset arrows.

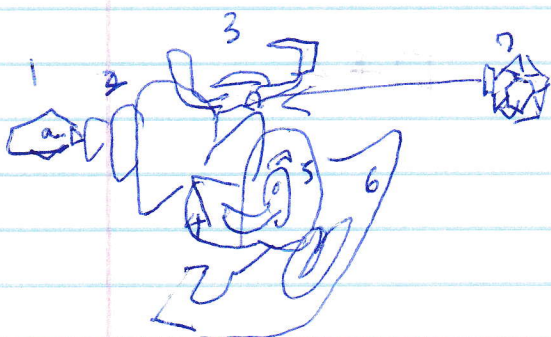

put TNT in rocks, light it with lighter

- ⑥ - central elec or turntable
- ④ - door 1
- ⑤ - ? find room
- ④ - door 2
- ③ - baby ~~stage?~~
- ② - fence + mag control
- ① - crusher?